



Instruction Booklet

For your safety and continued enjoyment of this product, always read the instruction booklet carefully before using.



Model GMT175RCS

CÓMO CORTAR EL PELO EN LA NARIZ



Instale el cabezal de ¼ pulgada. Encienda el aparato. Introduzca delicadamente la punta del cabezal en la nariz.

Mueva suavemente el aparato hacia dentro y fuera de la nariz, girándolo alrededor del orificio nasal. Nunca inserte el cabezal más de ¼ pulgada (5 mm) adentro de la nariz.

CÓMO CORTAR EL PELO EN LAS OREJAS



Instale el cabezal de ¼ pulgada. Encienda el aparato. Introduzca delicadamente la punta del cabezal en la oreja.

Mueva suavemente el aparato hacia dentro y fuera de la oreja, girándolo alrededor del canal del oído. Guíe el aparato alrededor de la superficie externa de la oreja para cortar pelos que sobresalen. Nunca inserte el cabezal más de ¼ pulgada (5 mm) adentro de la oreja.

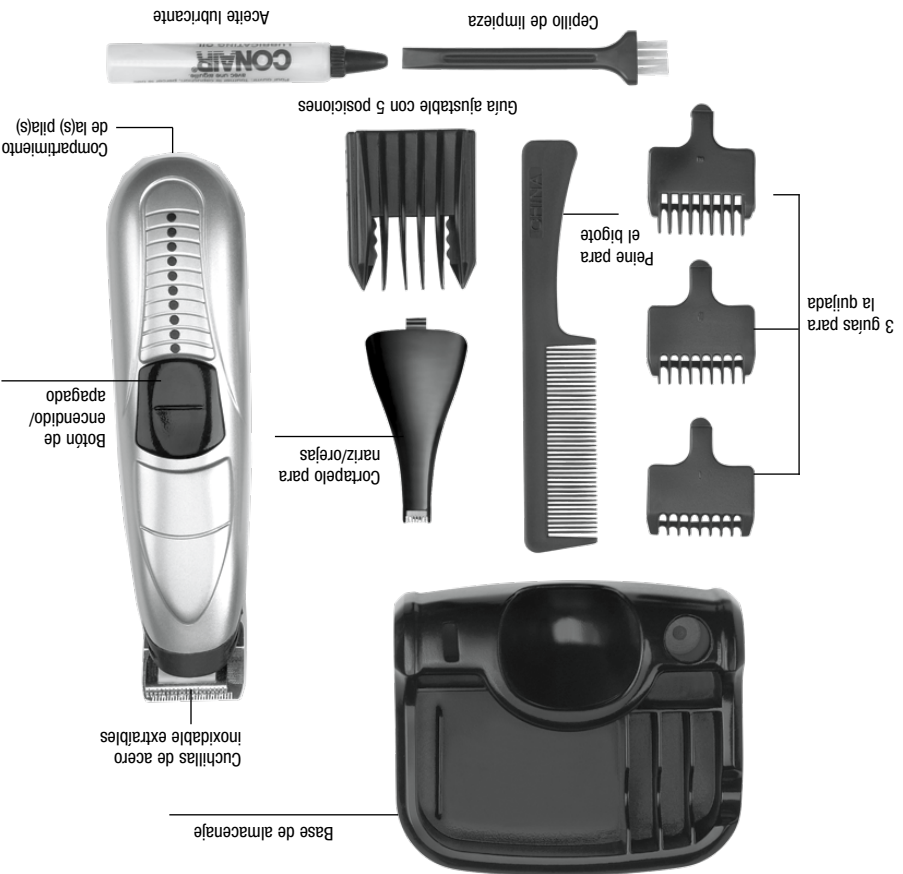

MODELO GMT175RCS CORTADORA DE BARBA/BIGOTE

TRIMMER REPLACEMENT PARTS & ACCESSORIES ORDER FORM

Pricing in effect through June 1, 2011. Orders postmarked after this date will be accepted, and the customer will be notified if pricing has changed.

ITEM	PART #	PRICE	QUANTITY	AMOUNT
Trimmer Blade	BLD-170W	\$6.50		
5 Position Attachment Comb	COMB-170W	\$2.25		
3 Jawline Combs	3JAW-170W	\$5.50		

Subtotal	
*Sales Tax	
TOTAL	

Mail to:
Conair Corporation
Service Department
150 Milford Road
East Windsor, NJ 08520-9730

Enclose check or money order made payable to Conair. (We cannot accept cash, stamps or C.O.D. orders.) CT, IL, AZ, and PA residents should add applicable state sales tax. Minimum order of \$10.00 or a \$2.00 handling charge will be added to order.

All prices include handling and return postage. Prices are subject to change without notice. Prices are valid only for shipments within the Continental United States. Please allow 4-6 weeks for delivery.

To avoid delays, please print clearly. We must have a street address, as UPS cannot deliver to a P.O. box.

NAME _____
 ADDRESS _____ APT. _____
 CITY _____ STATE _____ ZIP _____
 TELEPHONE () _____ (We call only if we have a question about your order.)
 For information on other Conair® haircut kit parts call: 1-800-3-CONAIR.

GARANTÍA LIMITADA DE DOS AÑOS

Conair reparará o reemplazará (a su opción) su aparato sin cargo por un período de 24 meses a partir de la fecha de compra si presentara defectos de materiales o fabricación.

Para obtener servicio técnico bajo esta garantía, regrese su aparato al Centro de Servicio indicado a continuación, junto con su recibo de compra y un cheque o giro postal de US\$3.00 por gastos de manejo y envío. Los residentes de California sólo necesitan dar una prueba de compra y deben llamar al 1-800-366-0937 para recibir instrucciones de envío. En ausencia del recibo de compra, el período de garantía será de 24 meses a partir de la fecha de fabricación.

CONAIR NO SERÁ RESPONSABLE, EN NINGÚN CASO, POR NINGÚN DAÑO ESPECIAL, INCIDENTAL O CONSECUENTE DEBIDO AL INCUMPLIMIENTO DE ESTA O CUALQUIER OTRA GARANTÍA, EXPRESA O IMPLÍCITA. Algunos Estados no permiten la exclusión o limitación de daños especiales, incidentales o consecuentes, de modo que las limitaciones mencionadas pueden no regir para usted.

Conair Corporation
Service Department
7475 North Glen Harbor Blvd.
Glendale, AZ 85307

©2011 Conair Corporation
150 Milford Road, East Windsor, NJ 08520
7475 North Glen Harbor Blvd., Glendale, AZ 85307

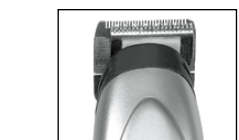

BLD-175W



COMB-170W

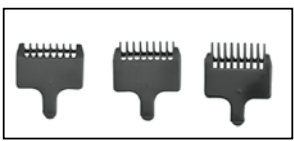

3JAW-170W

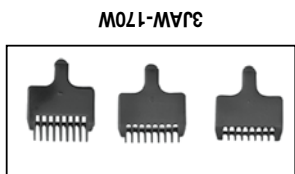

LIMITED TWO YEAR WARRANTY

Conair will repair or replace (at our option) your unit free of charge for 24 months from the date of purchase if the appliance is defective in workmanship or materials. To obtain service under this warranty, return the defective product to the service center listed below that is nearest you, together with your purchase receipt and \$3.00 for postage and handling. California residents need only provide proof of purchase and should call 1-800-366-0937 for shipping instructions. In the absence of a purchase receipt, the warranty period shall be 24 months from the date of manufacture.

ANY IMPLIED WARRANTIES, OBLIGATIONS, OR LIABILITIES, INCLUDING BUT NOT LIMITED TO THE IMPLIED WARRANTY OF MERCHANTABILITY AND FITNESS FOR A PARTICULAR PURPOSE, SHALL BE LIMITED IN DURATION TO THE 24 MONTH DURATION OF THIS WRITTEN, LIMITED WARRANTY.

Some states do not allow limitations on how long an implied warranty lasts, so the above limitations may not apply to you. **IN NO EVENT SHALL CONAIR BE LIABLE FOR ANY SPECIAL, INCIDENTAL, OR CONSEQUENTIAL DAMAGES FOR BREACH OF THIS OR ANY OTHER WARRANTY, EXPRESS OR IMPLIED, WHATSOEVER.** Some states do not allow the exclusion or limitation of special, incidental, or consequential damages, so the above limitation may not apply to you. This warranty gives you specific legal rights, and you may also have other rights, which vary from state to state.

DESCRIPCIÓN	NÚMERO	PRECIO	CANTIDAD	TOTAL
Juego de cuchillas	BLD-170W	\$6.50		
Guía con 5 posiciones	COMB-170W	\$2.25		
3 guías para la quijada	3JAW-170W	\$5.50		
TOTAL				

Subtotal	
*Impuesto a la venta	
TOTAL	

Envío a:	Conair Corporation Service Department 150 Milford Road East Windsor, NJ 08520-9730
----------	---

FORMULARIO DE PEDIDO – PARTES DE REPUESTO Y ACCESORIOS
 Precios válidos hasta el 1ero de junio del 2011. Aceptaremos los pedidos enviados después de esta fecha y le informaremos de cualquier cambio de precio.

MODEL GMT175RCS BEARD/MUSTACHE TRIMMER



Para su seguridad y para disfrutar plenamente de este producto, siempre lea las instrucciones cuidadosamente antes de usarlo.



CORTADORA MULTUSO BARBA+BIGOTE FUNCIONAMIENTO CON PILAS

TO TRIM YOUR NOSE HAIR

Attach the trimmer head to the trimmer handle. Turn unit on. Gently insert trimmer head into nostril. Gently move trimmer in and out of the nostril as you rotate the trimmer in a circular motion around the nostril opening. Avoid inserting the trimmer more than ¼" to ensure safe trimming.



TO TRIM YOUR EAR HAIR

Attach the ¼" trimmer head to the trimmer handle. Turn unit on. Gently insert trimmer head no more than ¼" into outer ear canal. Gently move trimmer in and out of the outer ear and rotate trimmer in a circular motion around the ear canal opening. Guide the trimmer around the outer surface of ear to trim protruding hairs. Never insert trimmer more than ¼" into ear canal.

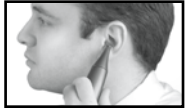

Free Manuals Download Website

<http://myh66.com>

<http://usermanuals.us>

<http://www.somanuals.com>

<http://www.4manuals.cc>

<http://www.manual-lib.com>

<http://www.404manual.com>

<http://www.luxmanual.com>

<http://aubethermostatmanual.com>

Golf course search by state

<http://golfingnear.com>

Email search by domain

<http://emailbydomain.com>

Auto manuals search

<http://auto.somanuals.com>

TV manuals search

<http://tv.somanuals.com>